

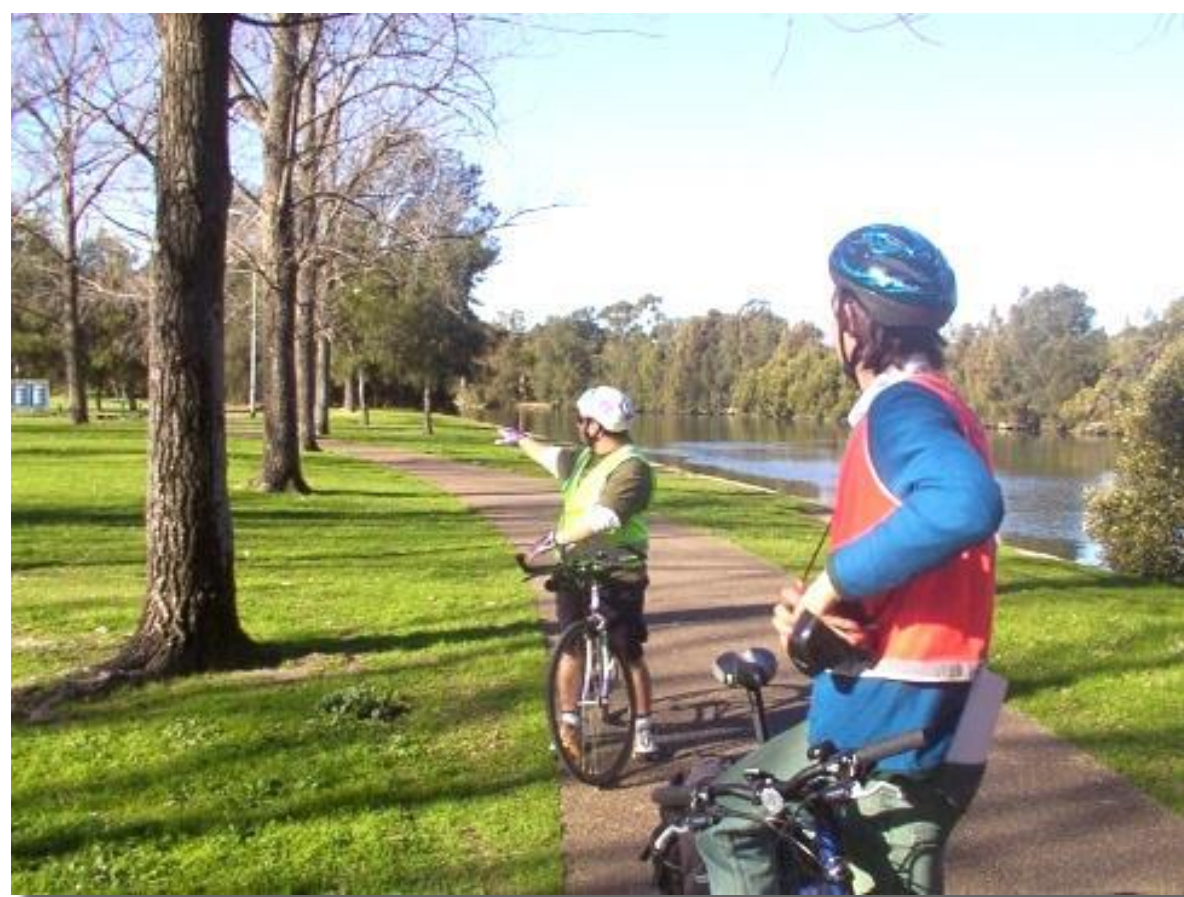

# Cycling Design Projects Update



**Predrag Gudelj  
Project Manager –  
Transport Infrastructure  
21/06/2018**

 **INNER WEST COUNCIL**

# Contents

- 1.Funding**
- 2.Project Development Methodology**
- 3.LR03 - Livingstone Rd**
- 4.LR07 – St Peters Station to Tempe Station**
- 5.LR16 - Addison Rd**
- 6.LR18 - Dulwich Hill Station to Marrickville Station**
- 7.RR02 - Parramatta Rd to Marrickville Park**
- 8.RR07 - Longport St to King St**
- 9.Lilyfield Road cycleway**
- 10.Recently completed projects**

# RMS Funding

- RMS funding was received for cycleway projects with funding ranging from 50% to 100%
- Funding was made available under RMS Active Transport Program

# Project Methodology

Each project is completed in 3 stages:

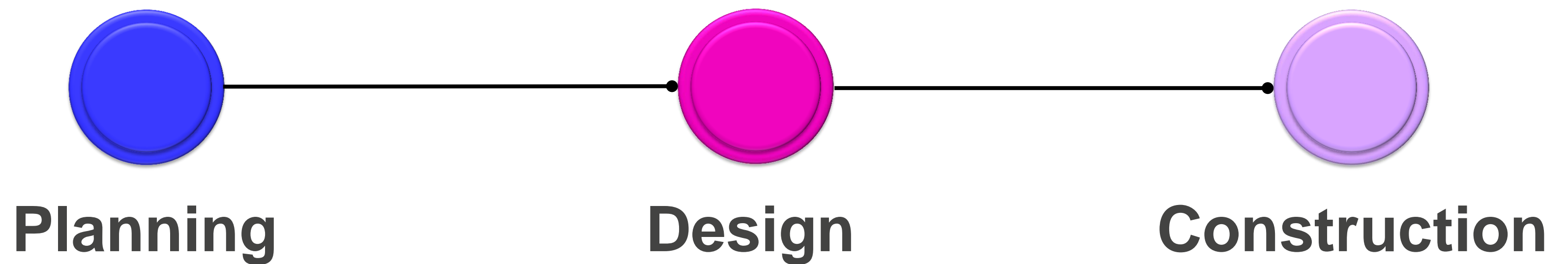

# Planning Methodology

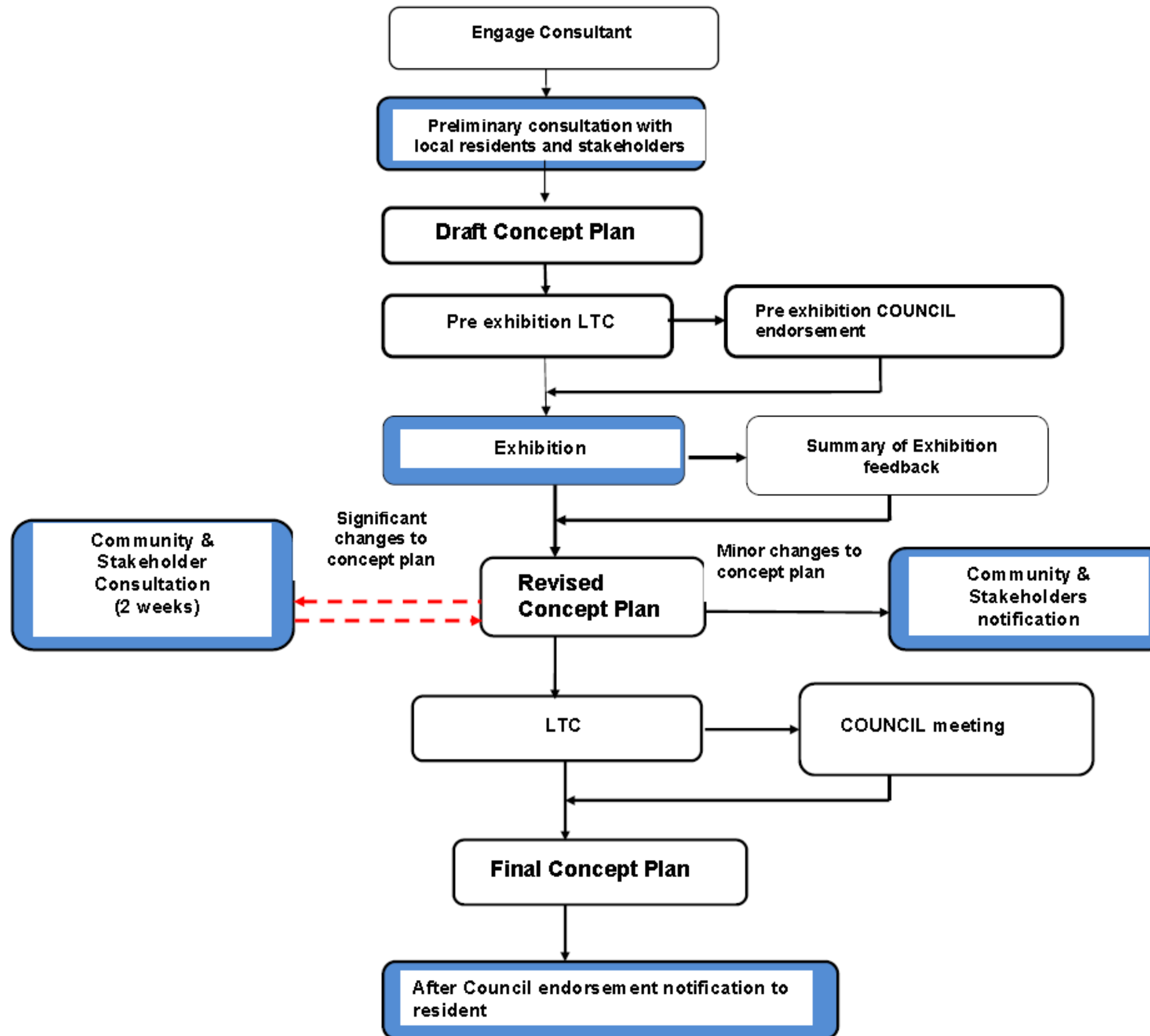

# Design Methodology

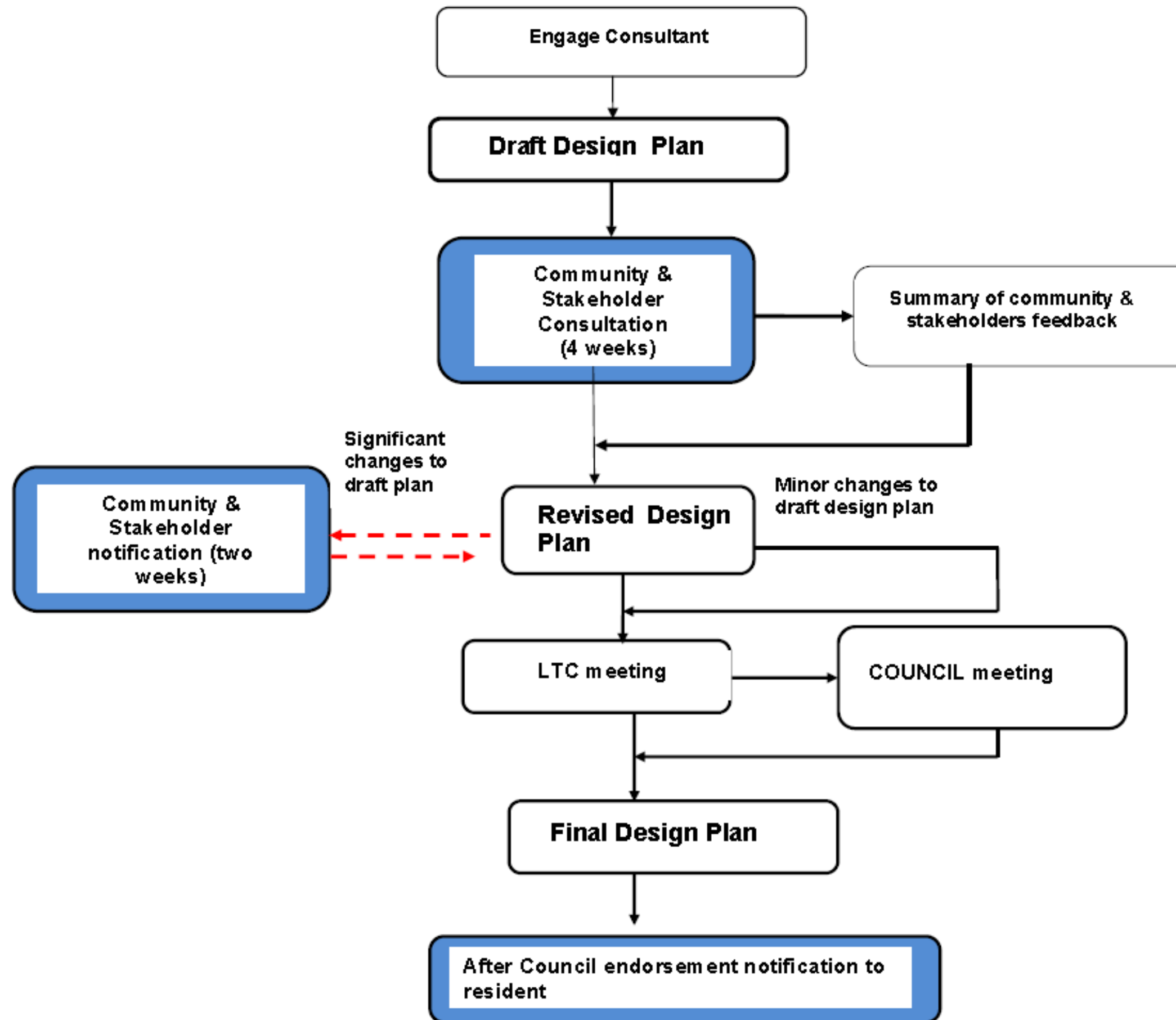

# Construction Methodology

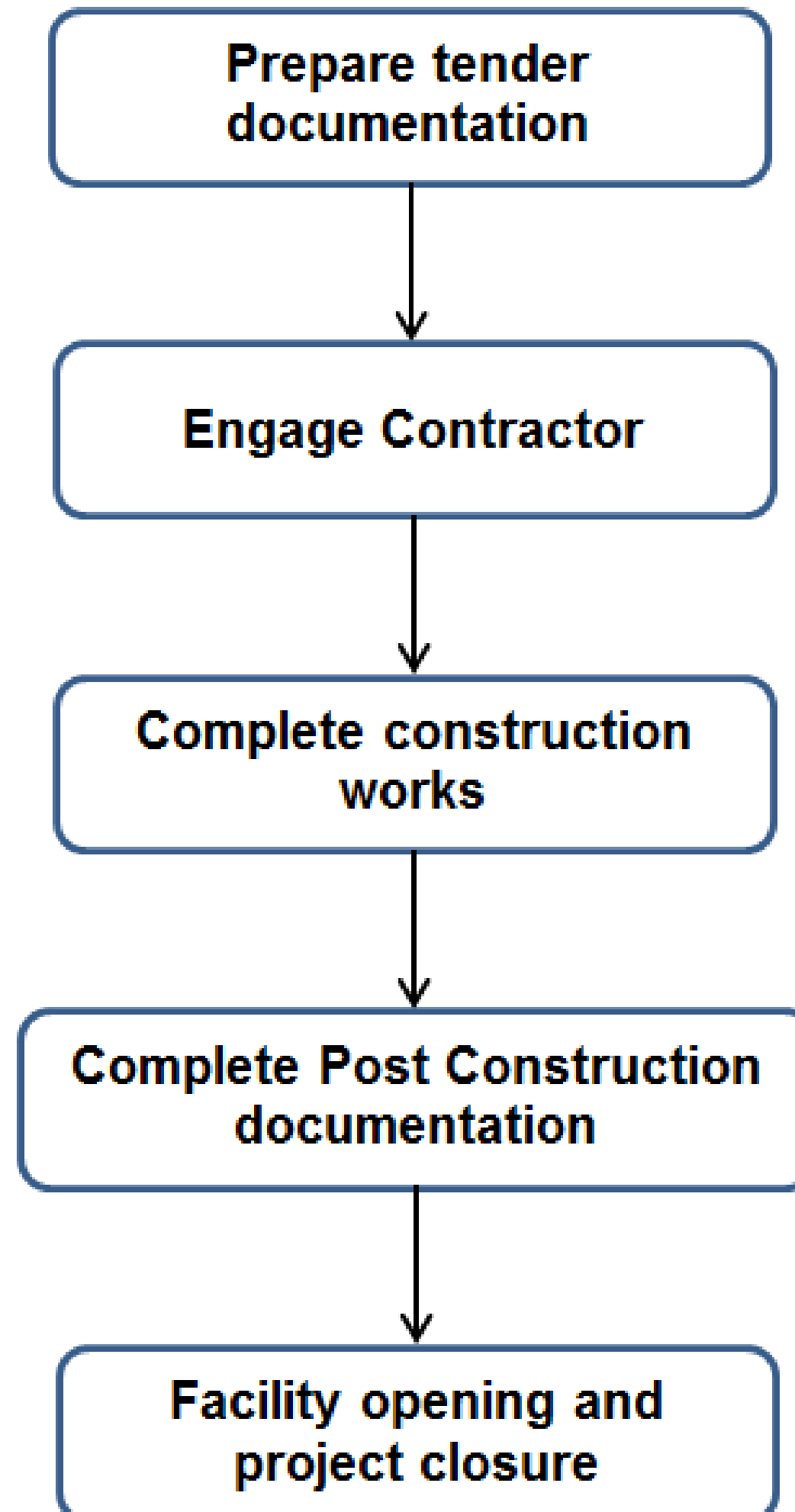

# Current Project Overview (LR03)

## Livingstone Rd

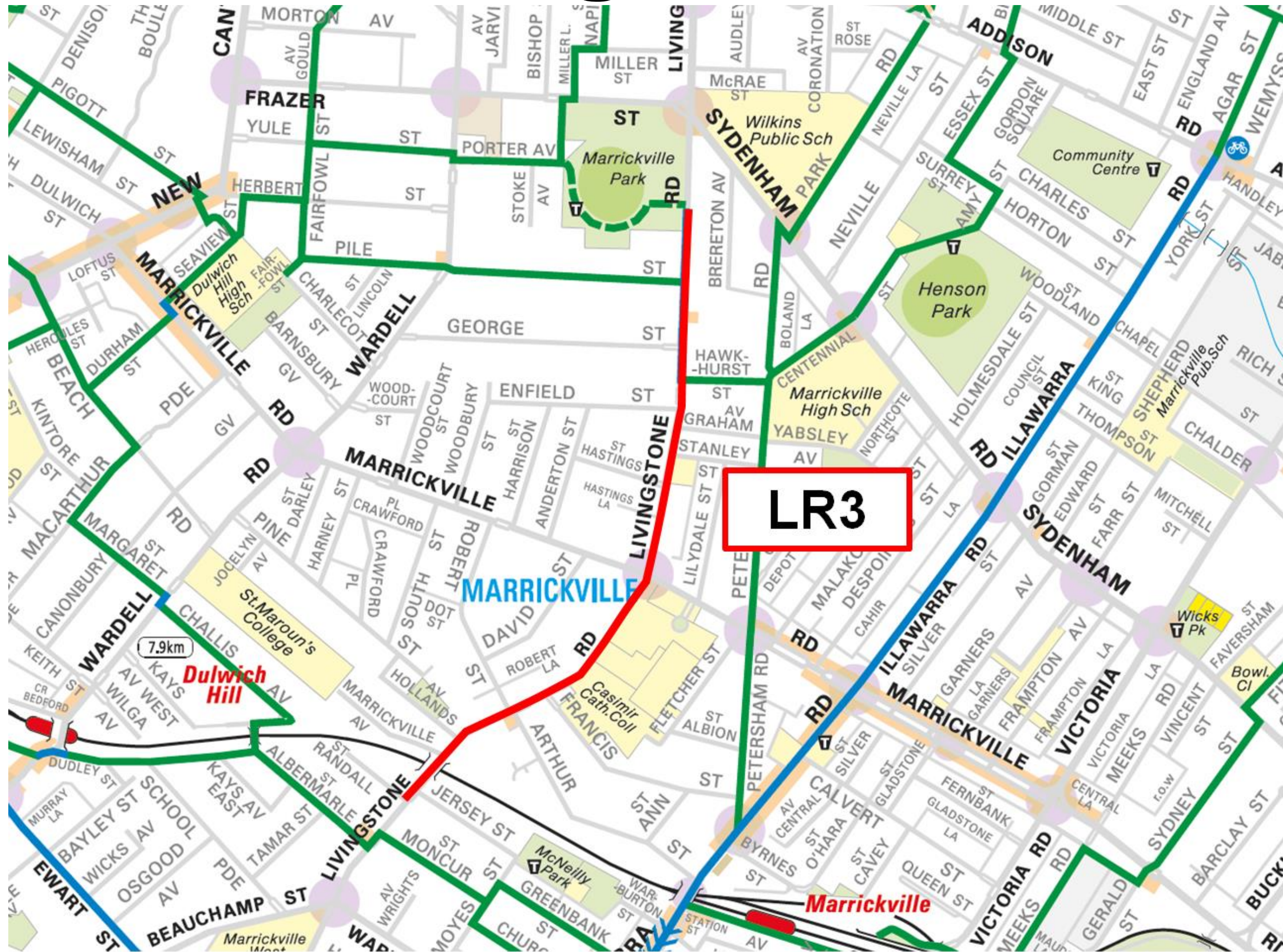



# Livingstone Rd – LR03

- Draft Detailed Design completed
- Draft Detailed Design endorsed for community consultation at June Traffic

## Committee

- Pending the Council endorsement the plans will go to public exhibition
- Target to complete Design plans – December 2018
- Subject to RMS grants - Expected construction start – early 2019
- Construction over two financial years.

# Current Project Overview (LR07) St Peters Station to Tempe Station

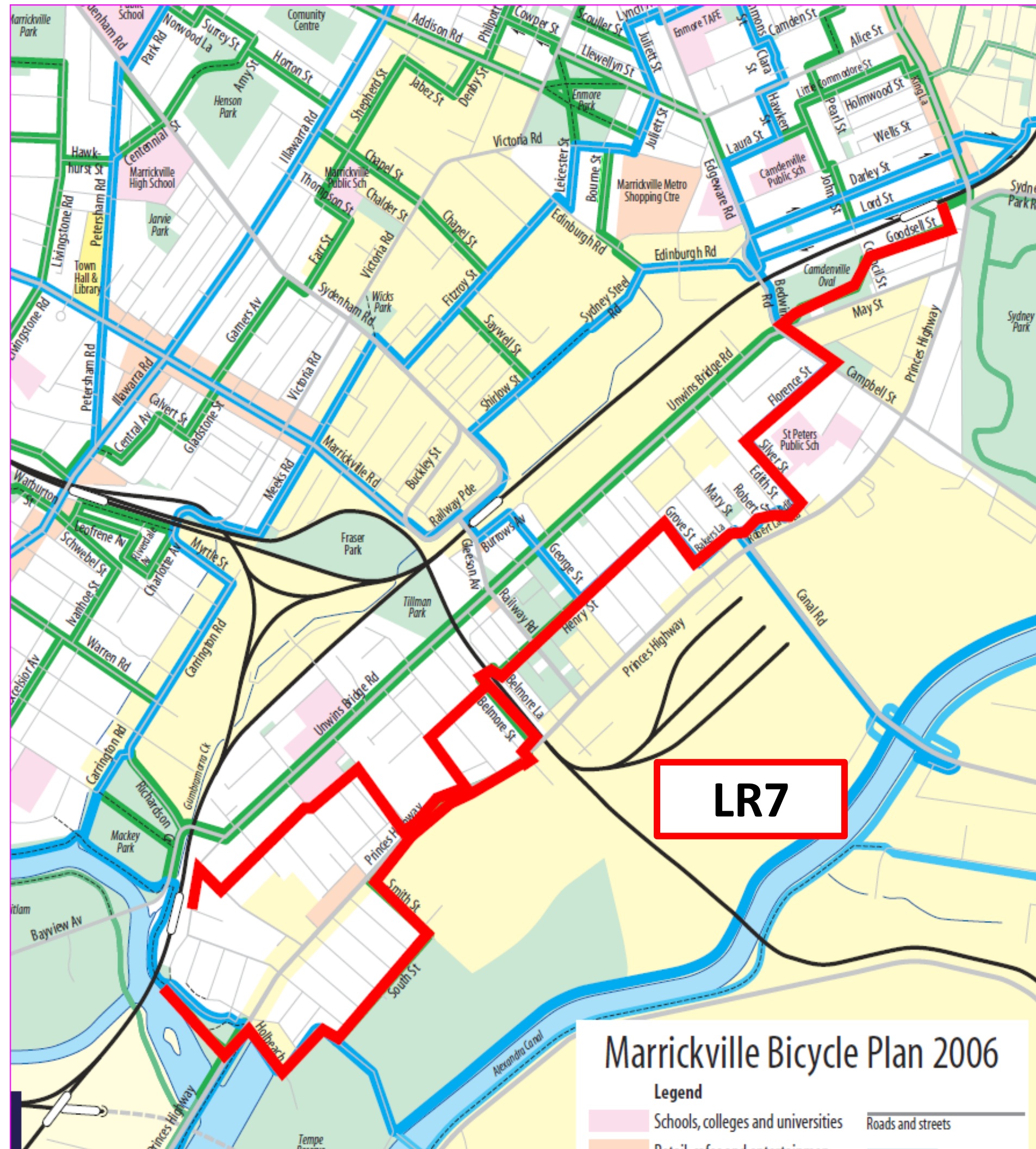

# St Peters Station to Tempe Station– LR07

- Concept Design endorsed and approved
- Council resolved that some modifications be investigated at Detailed design
- Detailed Design proposed for 18/19 subject to RMS funding – Council already

applied for funding

# Current Project Overview (LR16) Addison Road

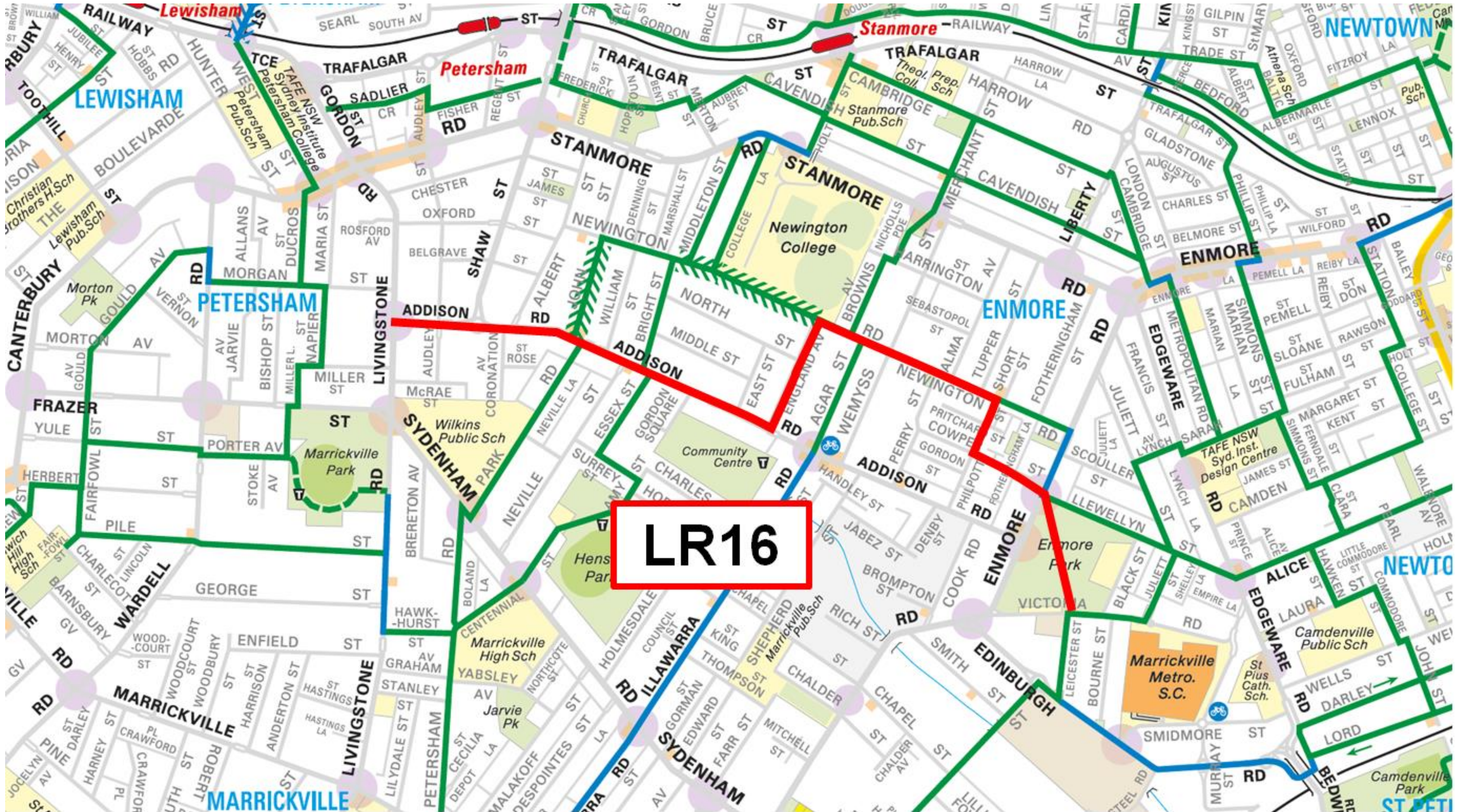

# Addison Rd – LR16

- Public exhibition on Draft Concept Plans
- Traffic Committee endorsed Concept Design post public exhibition
- Noting issues with the current proposal raised by the community, Council is currently reviewing available options that would address these issues
- A summary report of pros and cons of all alternative options for project completion is being prepared for Council consideration
- IWC applied for grants to complete detailed design 18/19.

# Current Project Overview (LR18)

## Dulwich Hill Station – M'ville Station

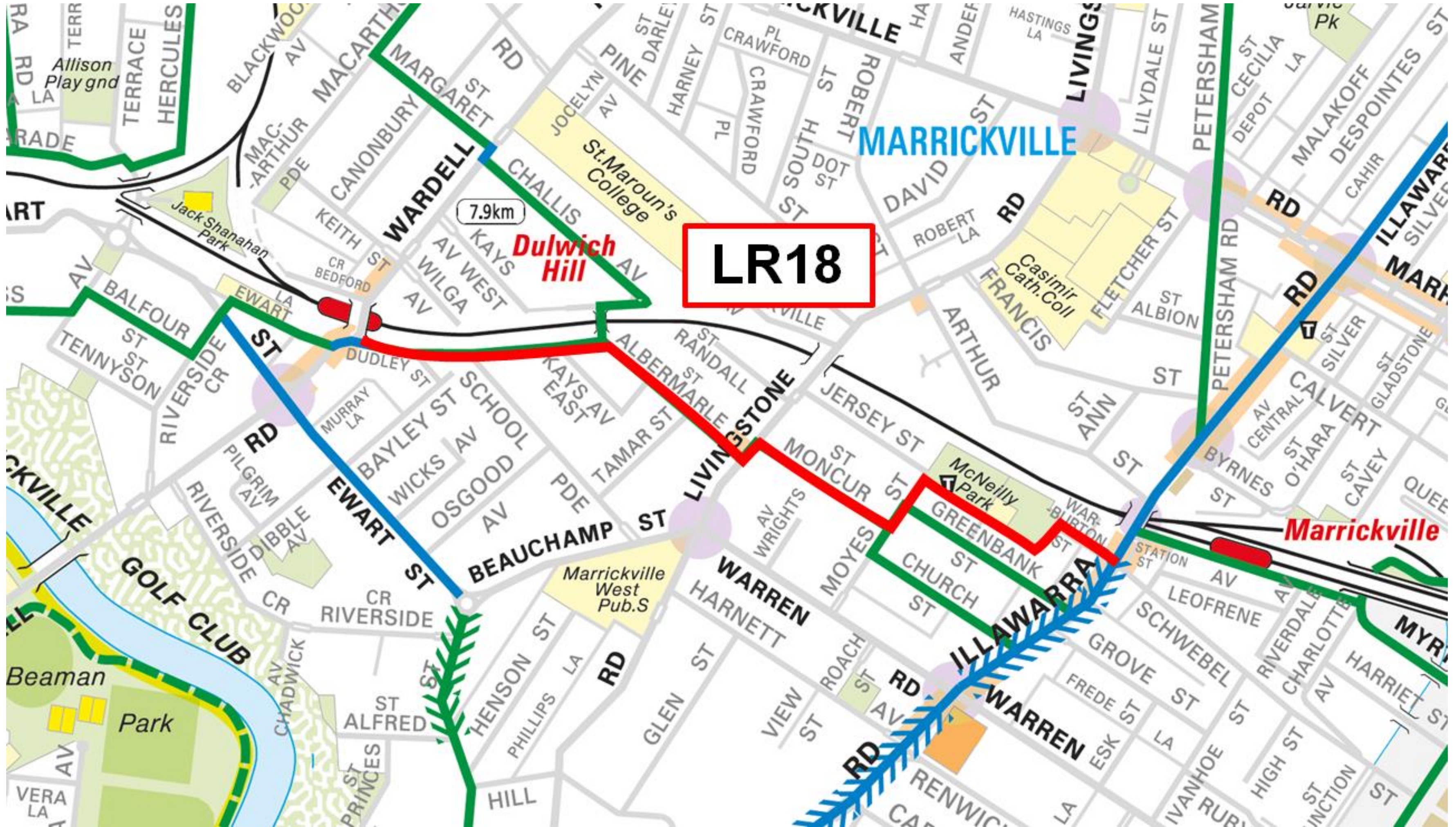

# Dulwich Hill Station – M’ville Station– LR18

- Detailed design in the final stage- expected design completion by end of  
June/July 2018
- IWC applied for grant for construction in 18/19.
- Subject to RMS grants - Expected construction start – late 2018

# Current Project Overview (RR02)

## Parramatta Rd to Marrickville Park

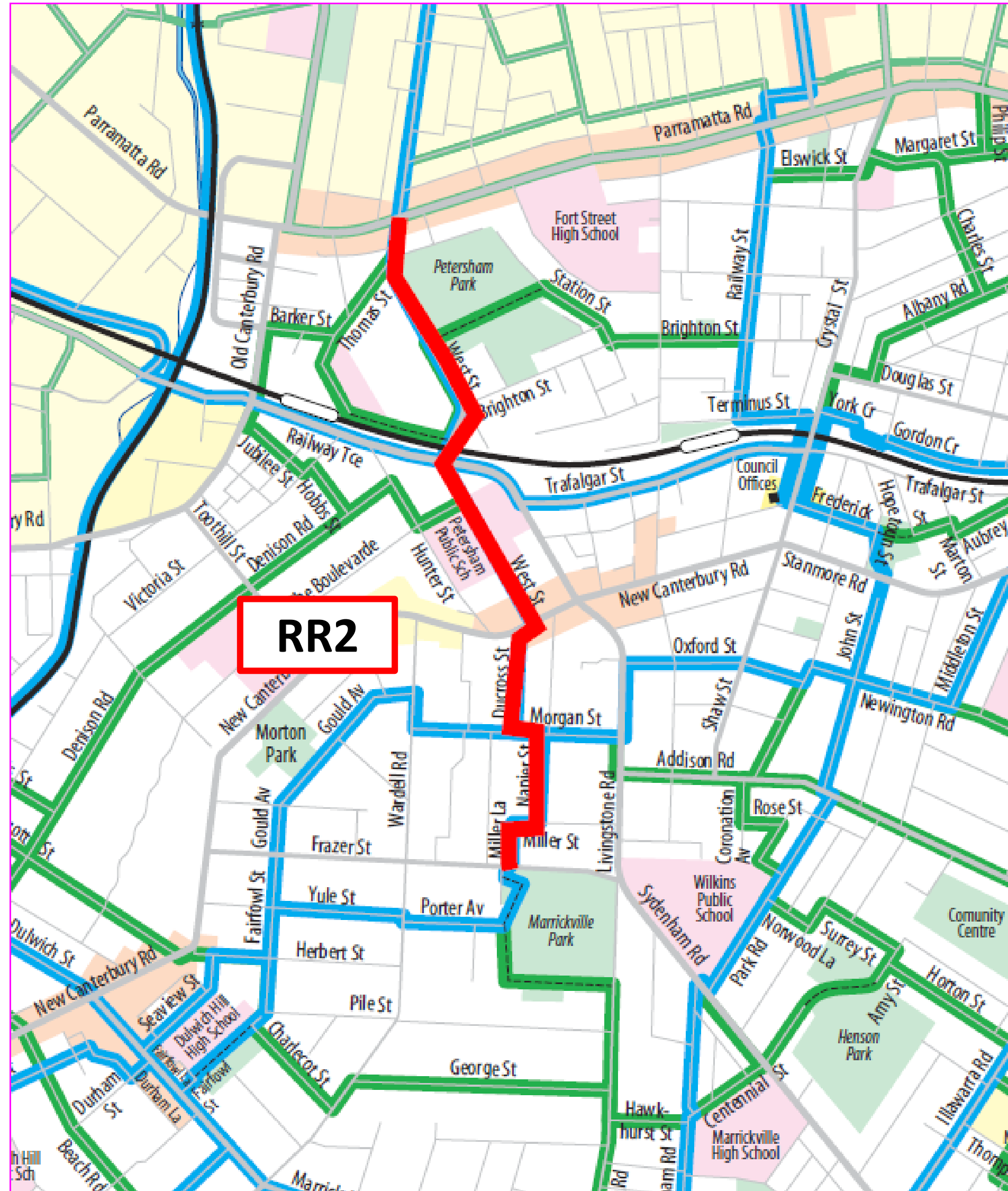



# Parramatta Rd to Marrickville Park– RR02

- Concept Design endorsed and approved
- Detailed Design proposed for 18/19 subject to RMS funding – Council already

applied for funding

# Current Project Overview (RR07)

## Longport St to Newtown

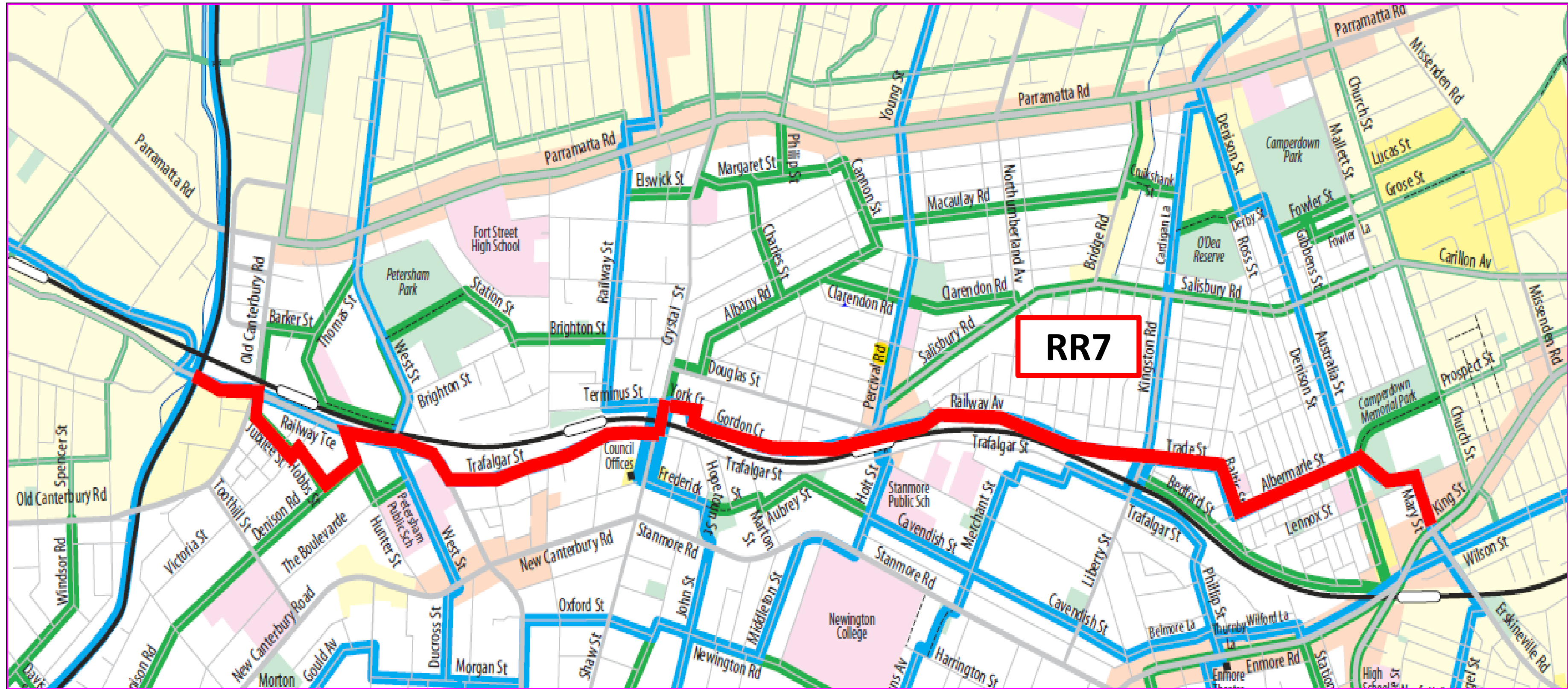

# Longport St to Newtown– RR07

- Draft Detailed Design plans approved by Council in April 2018
- Final Detailed Design in the final stage- expected completion July/August 2018
- Traffic signal design – underway
- Lighting upgrade design required and we applied to RMS for additional funding
- Construction proposed for 19/20 subject to RMS funding

# Current Project Overview

## Lilyfield Road cycleway

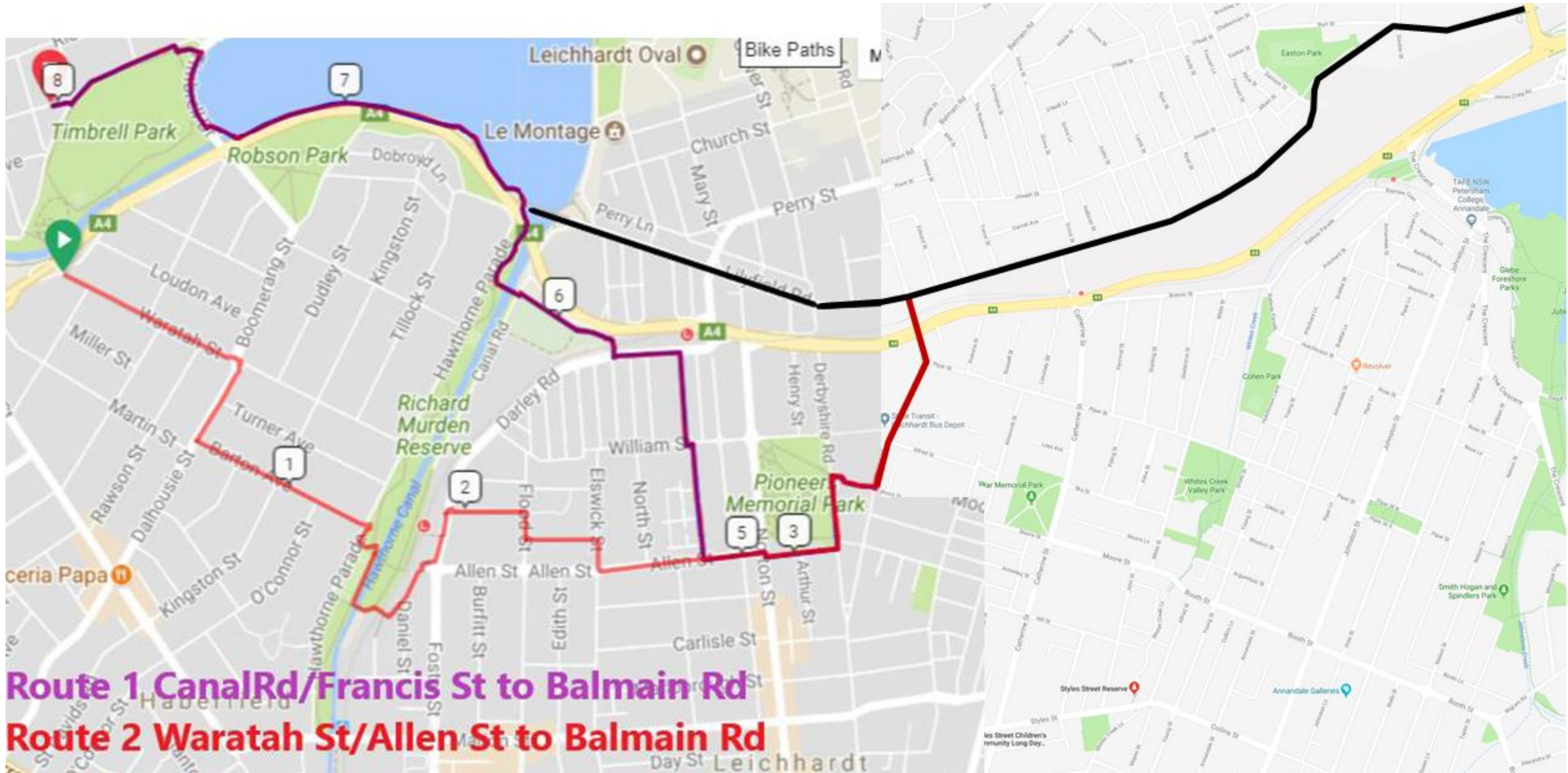

# Lilyfield Road cycleway

- Council recently held a Public Meeting to provide the community with an overview of the project, the next steps and further opportunity for community feedback.
- New tender documents are being prepared for new concept design and detailed design

# Lilyfield Road cycleway

- Subject to RMS funding Council will engage consultant – early next financial year, to review the existing option and further develop other options such as IWBG suggested supplementary routes
- Refer to planning methodology chart for community and stakeholder engagement timelines

# Tempe to Wollli Creek shared path bridge – Feasibility Study

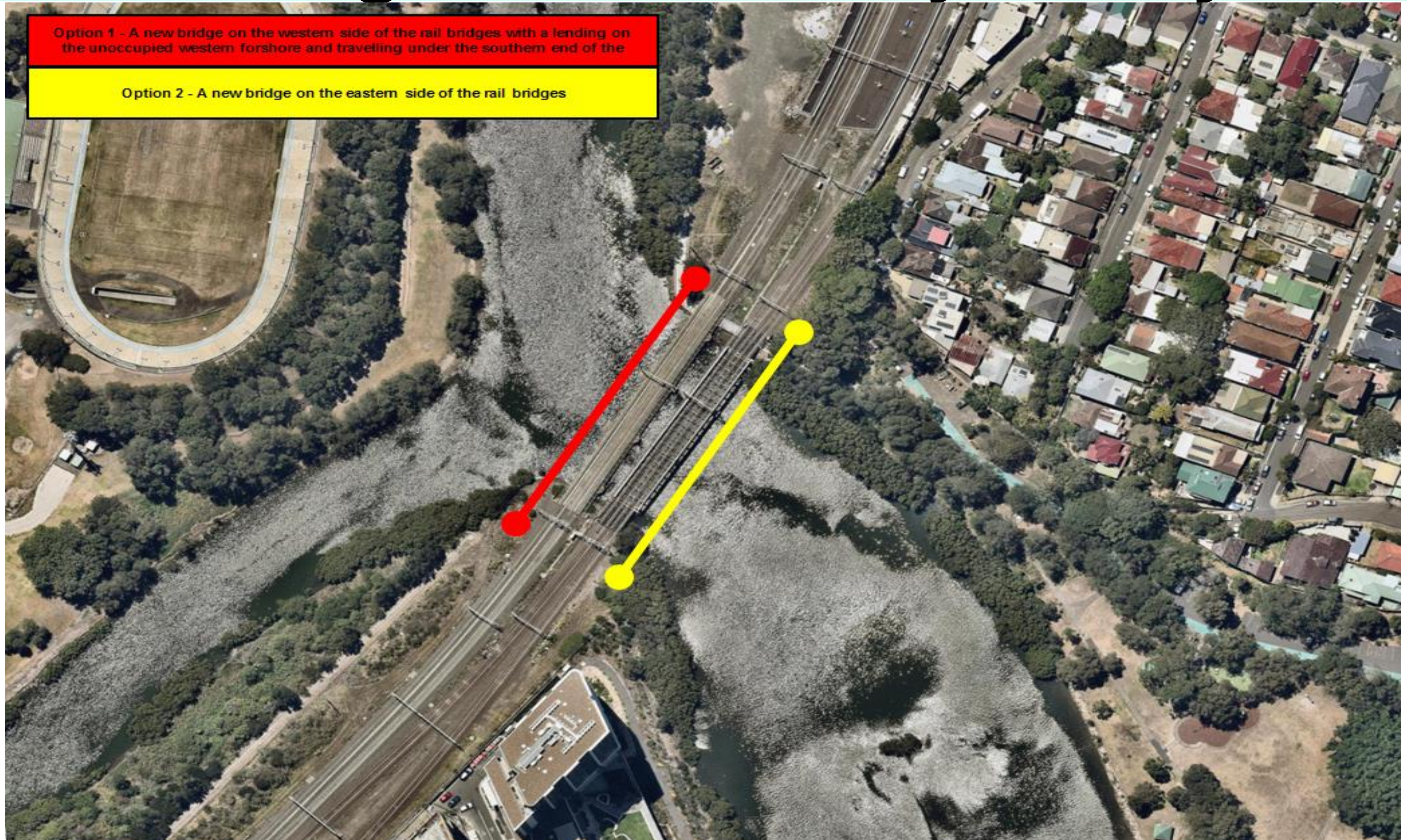

# Tempe to Wollli Creek shared path bridge – Feasibility Study

- Project is fully funded by RMS – Active Transport Program
- Two options to be considered – separated shared path bridge on eastern side  
and western side of the existing rail bridge
- Feasibility study to be completed in July/August



# Recently completed projects

- Haberfield bay run, Haberfield
- Balmain Road Leichhardt - Shared Path Moore St to City West. Upgrade of traffic lights at Alfred St/Balmain Rd intersection and additional signage along the route
- Curtis Rd – Rowntree St to Darling St – On road cycleway logos
- Themes St, Balmain - Curtis Rd to Trouton St – On road cycleway logos
- Mackenzie St – Leichhardt St to Stanley St – On road cycleway logos

# Haberfield bay run - Haberfield

- Project completed this financial year





# Balmain Road - Shared Path Moore St to City West Link





# Curtis Rd – Rowntree St to Darling St – On road cycleway logos

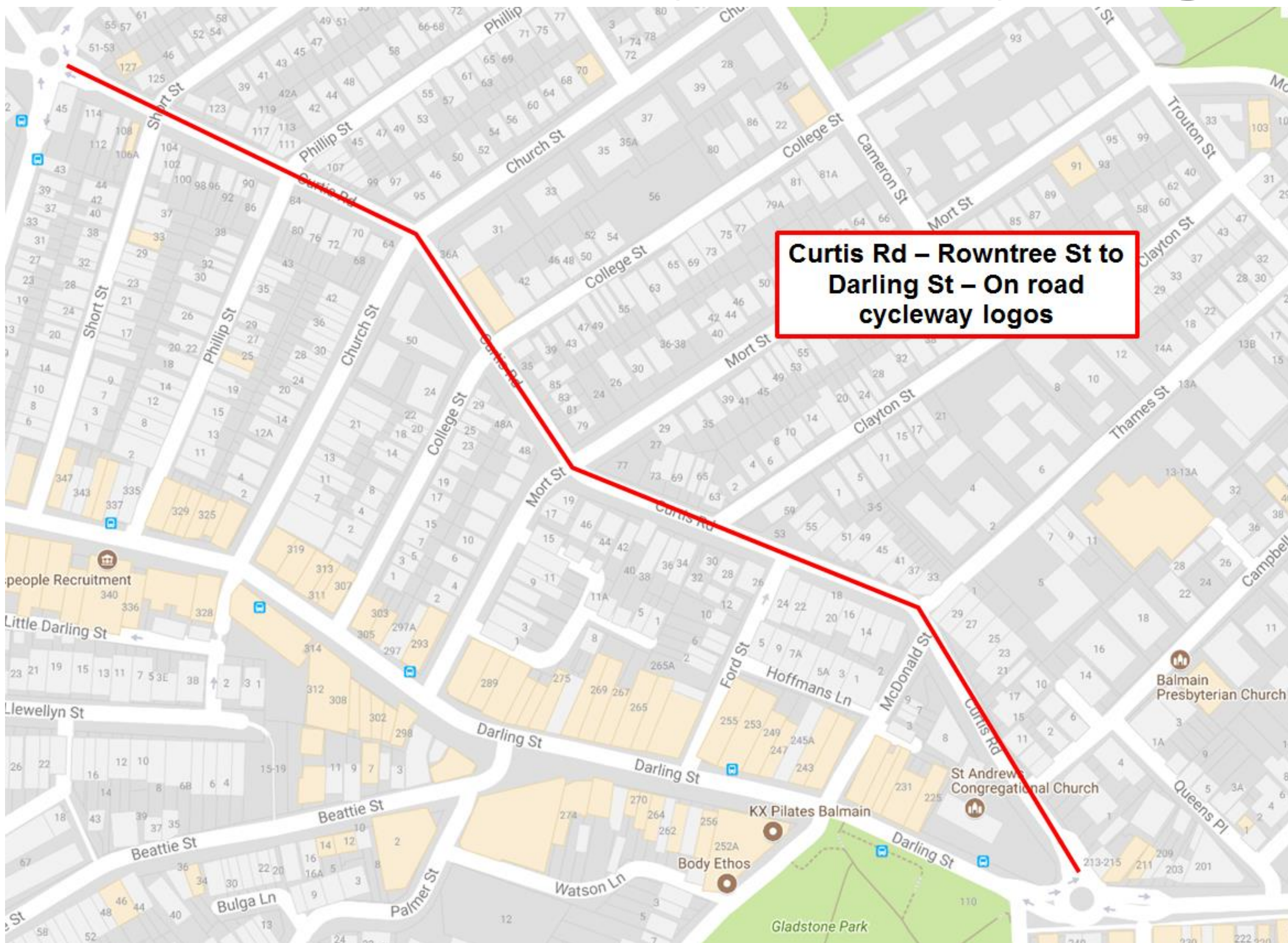

# Themes St - Curtis Rd to Trouton St – On road cycleway logos

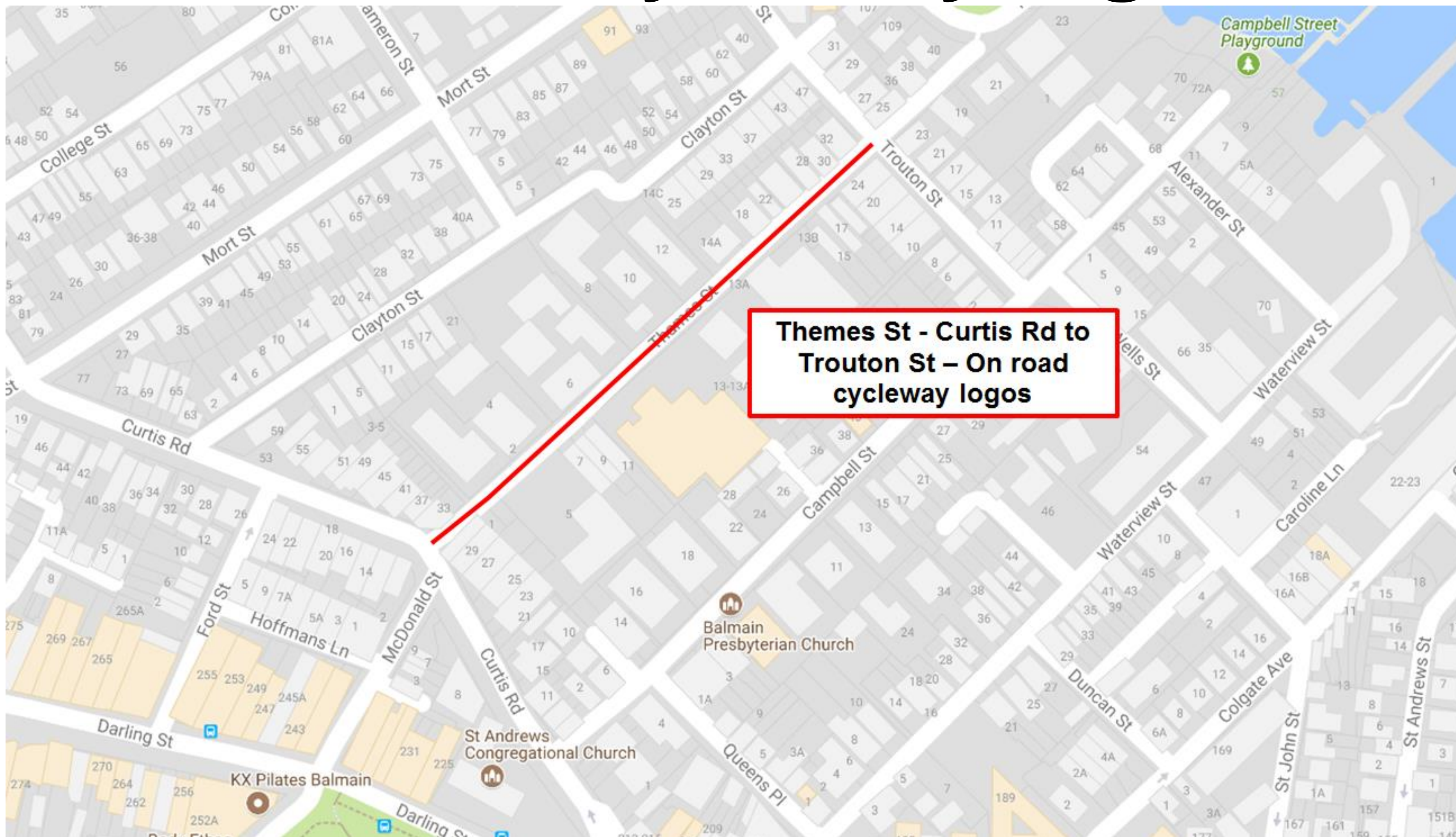

# Mackenzie St – Leichhardt St to Stanley St – On road cycleway logos

